Oligomerized backbone pilin helps piliated *Lactococcus lactis* to withstand shear flow, Castelain *et al.*

Figures S1: Types of motion under shear flow

bare polystyrene

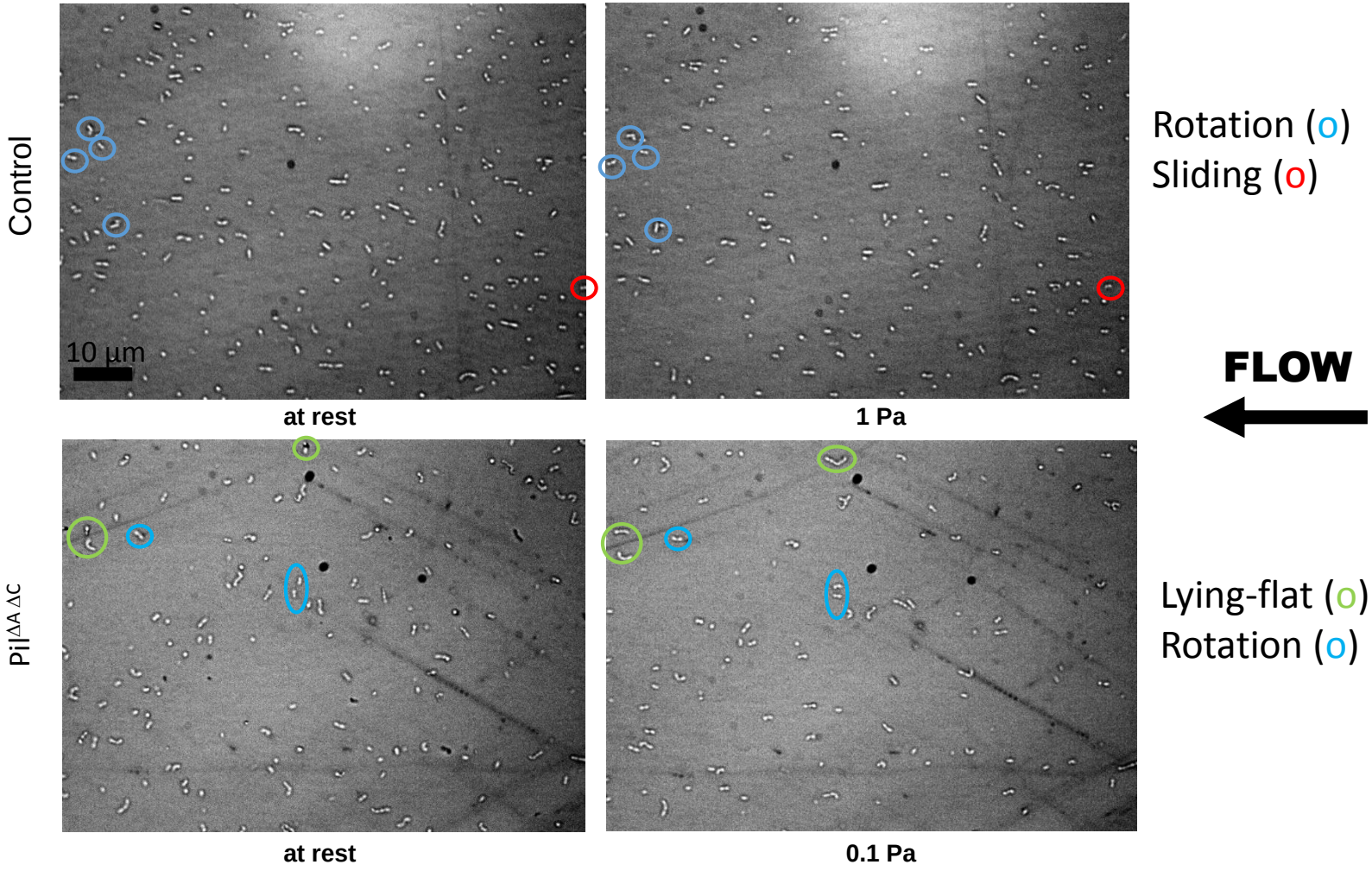

Oligomerized backbone pilin helps piliated *Lactococcus lactis* to withstand shear flow, Castelain *et al.*

Figures S1: Types of motion under shear flow

bare polystyrene

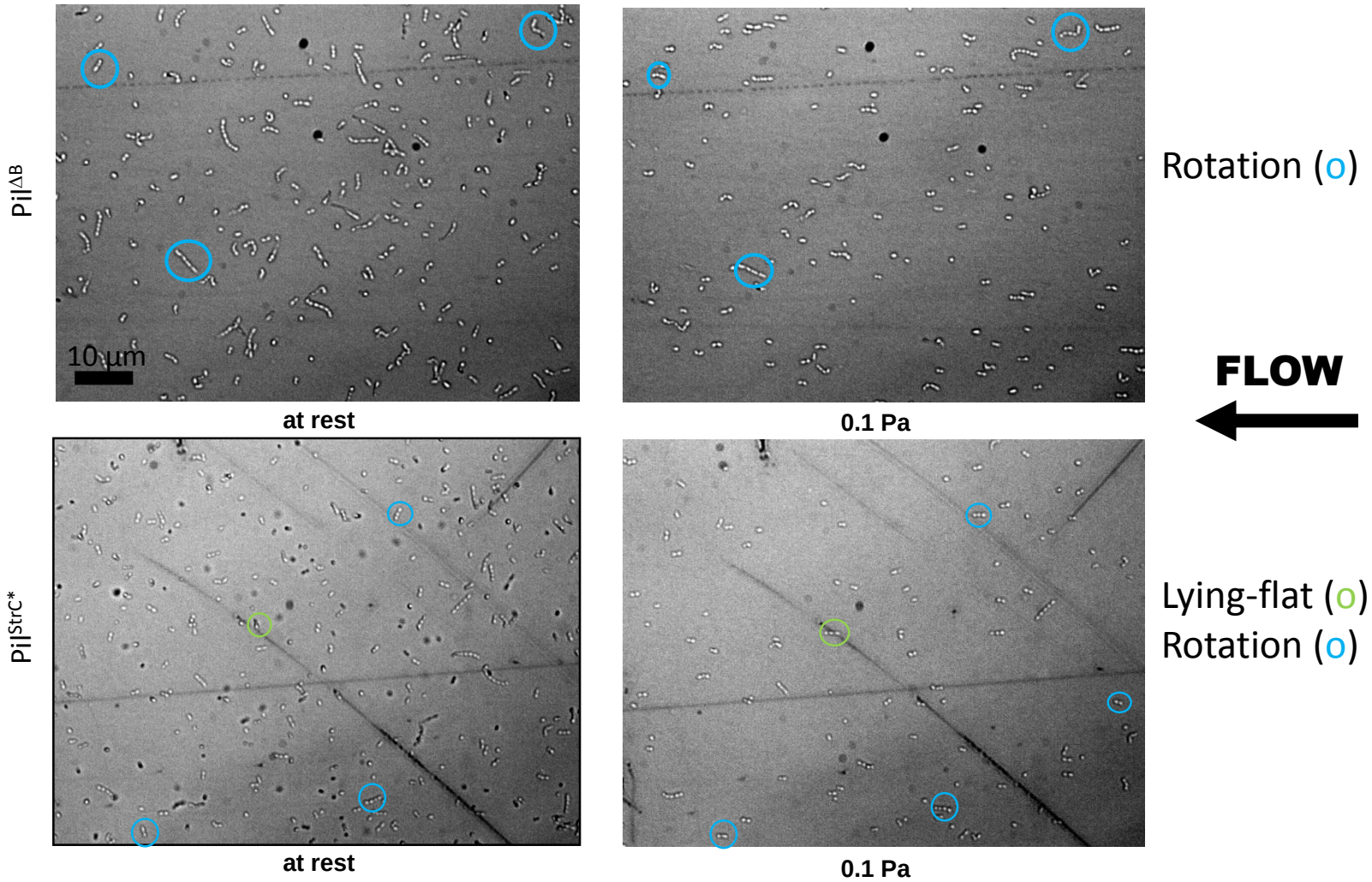

Oligomerized backbone pilin helps piliated *Lactococcus lactis* to withstand shear flow, Castelain *et al.*

Figures S1: Types of motion under shear flow

bare polystyrene

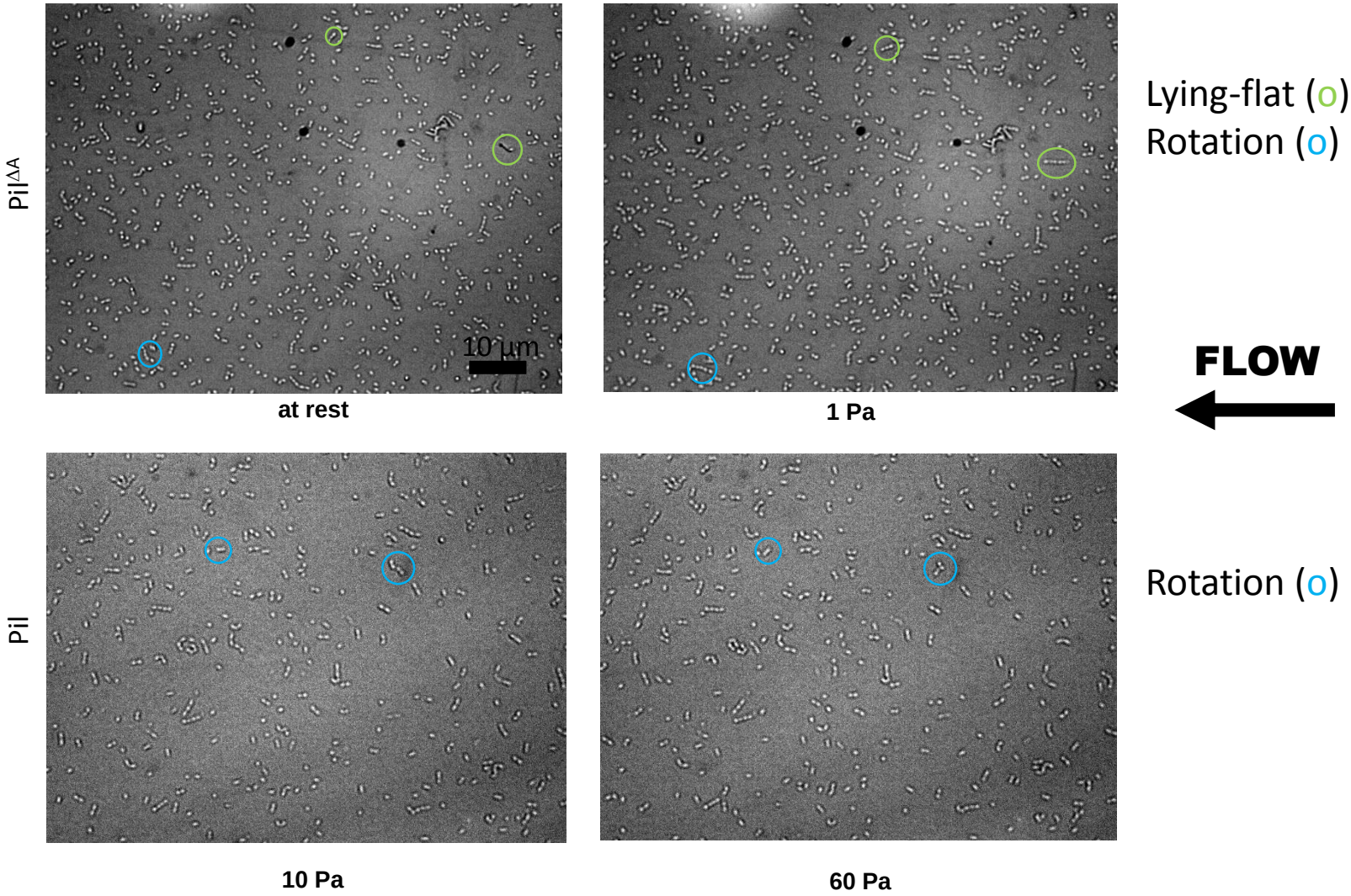

Oligomerized backbone pilin helps piliated *Lactococcus lactis* to withstand shear flow, Castelain *et al.*

Figures S1: Types of motion under shear flow

bare polystyrene

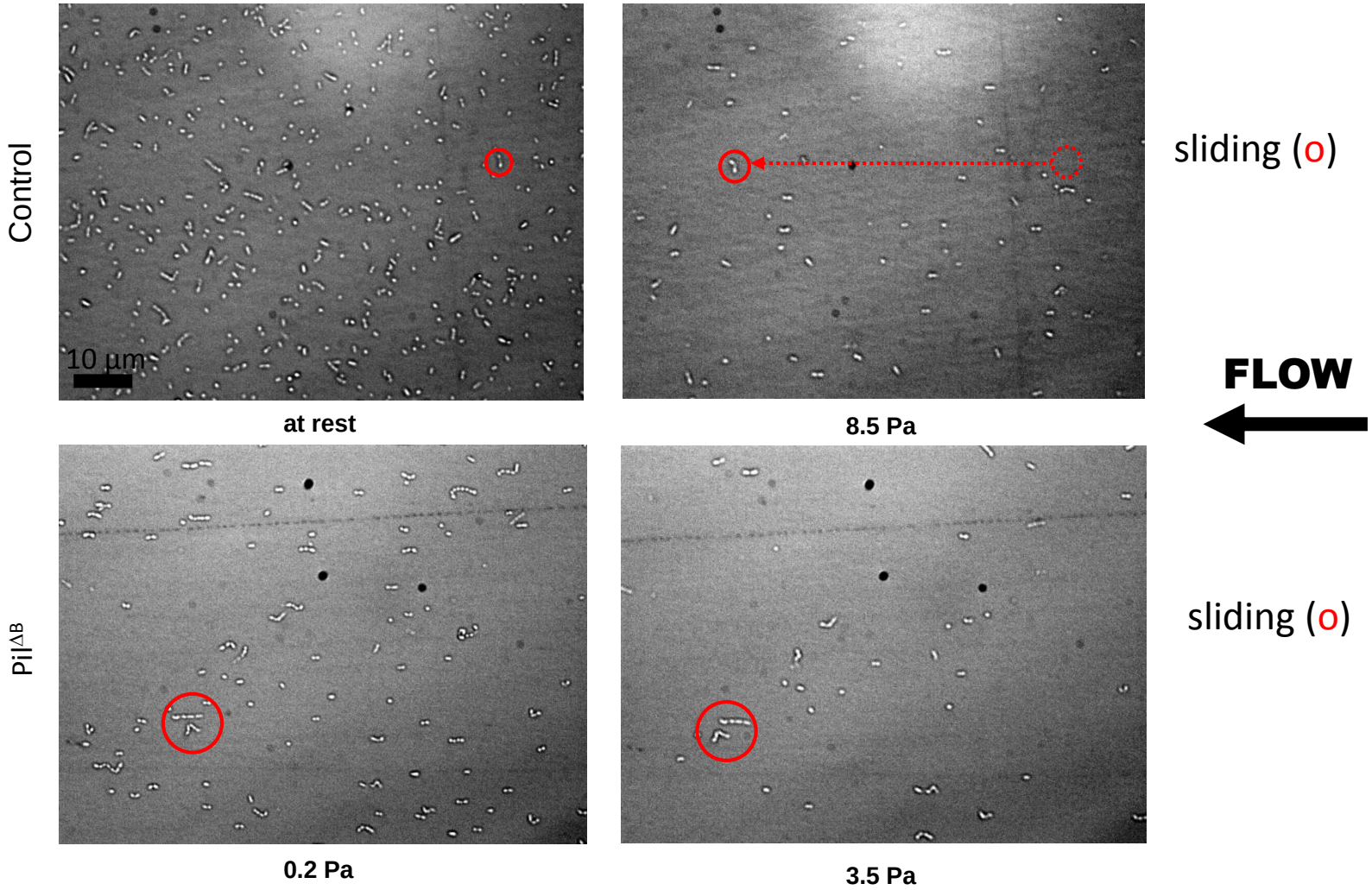

Oligomerized backbone pilin helps piliated *Lactococcus lactis* to withstand shear flow, Castelain *et al.*

Figure S1: Types of motion under shear flow

mucin-coated polystyrene

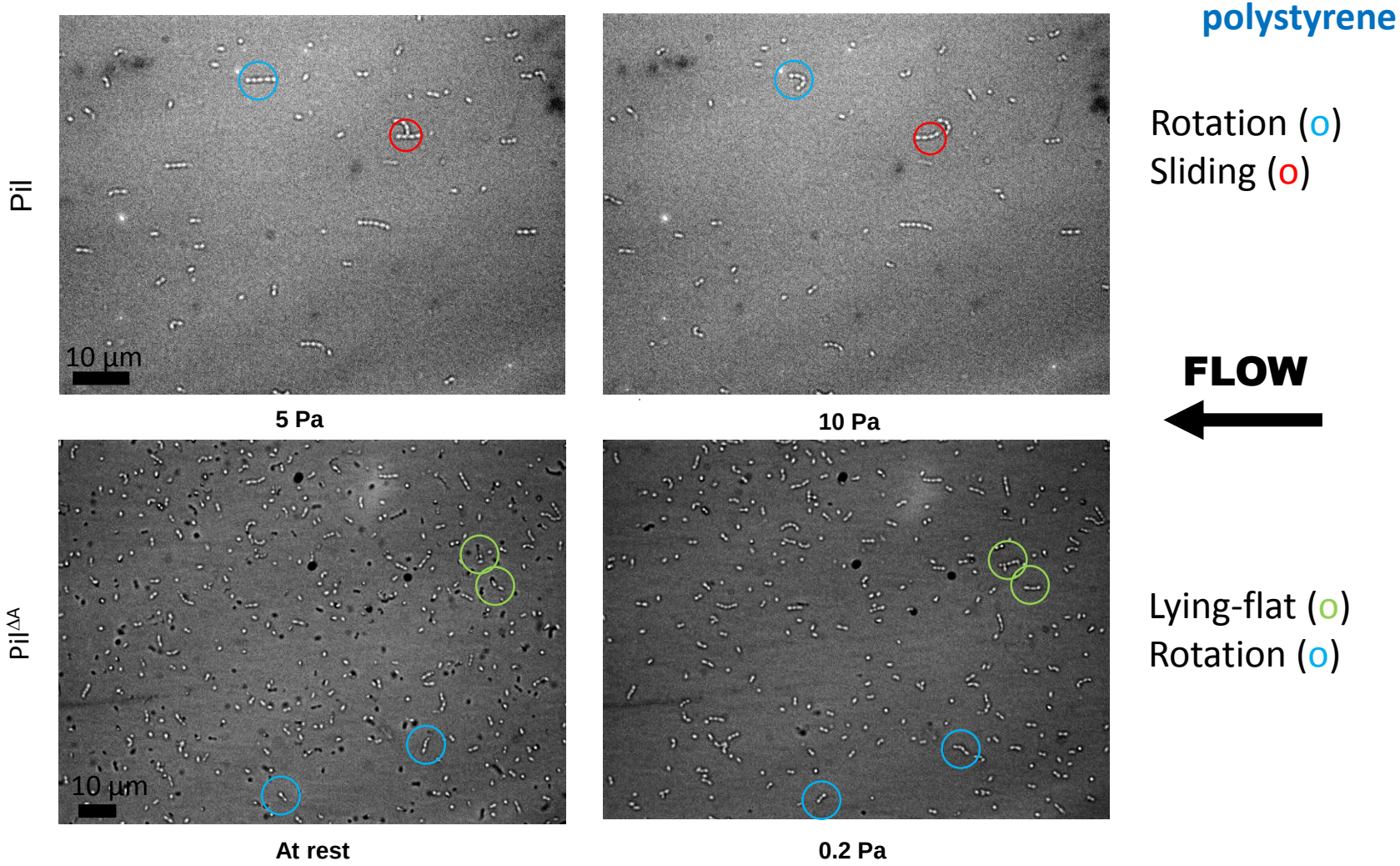

Oligomerized backbone pilin helps piliated *Lactococcus lactis* to withstand shear flow, Castelain *et al.*

Figures S1: Types of motion under shear flow

mucin-coated polystyrene

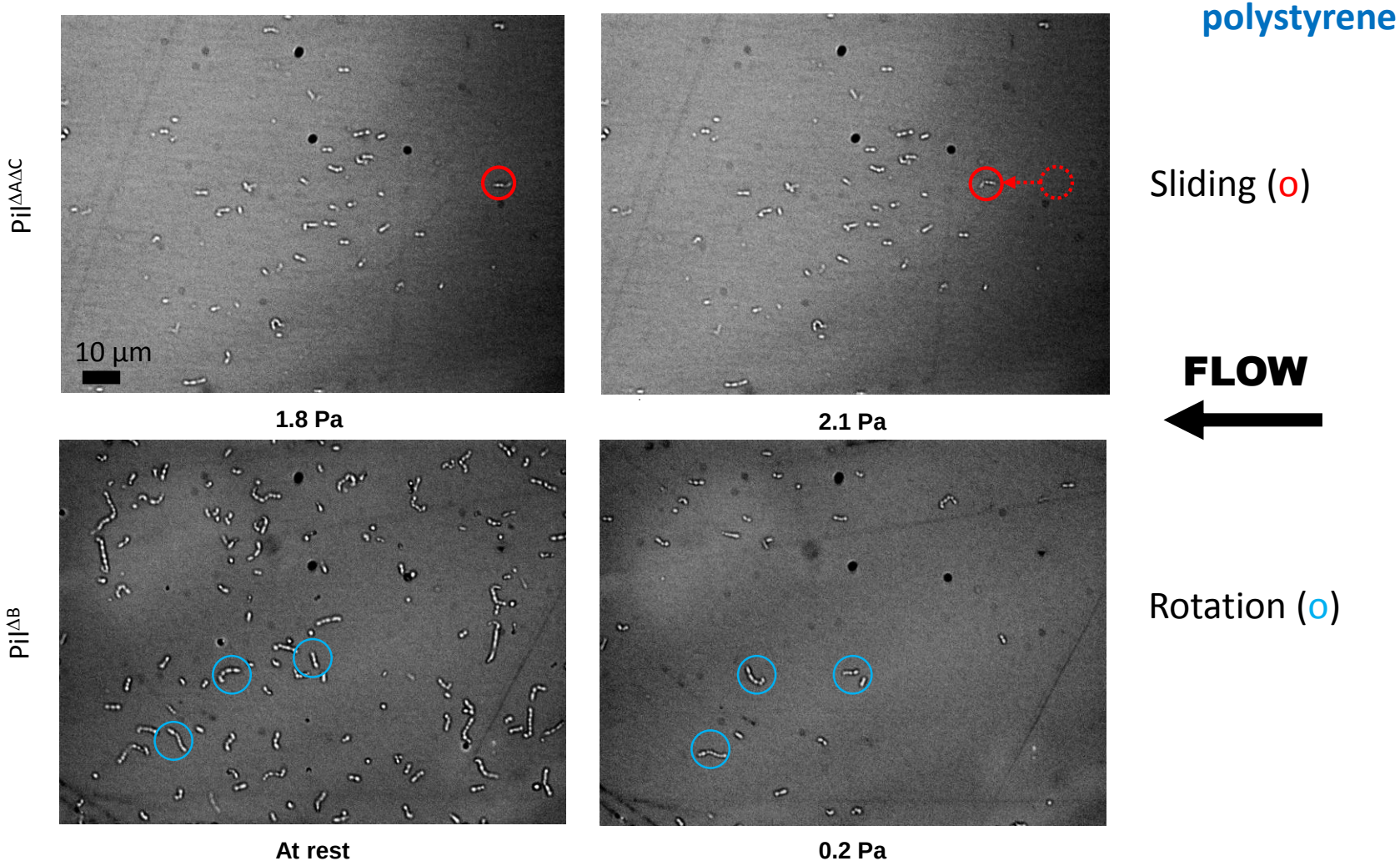

Oligomerized backbone pilin helps piliated *Lactococcus lactis* to withstand shear flow, Castelain *et al.*

Figures S1: Types of motion under shear flow
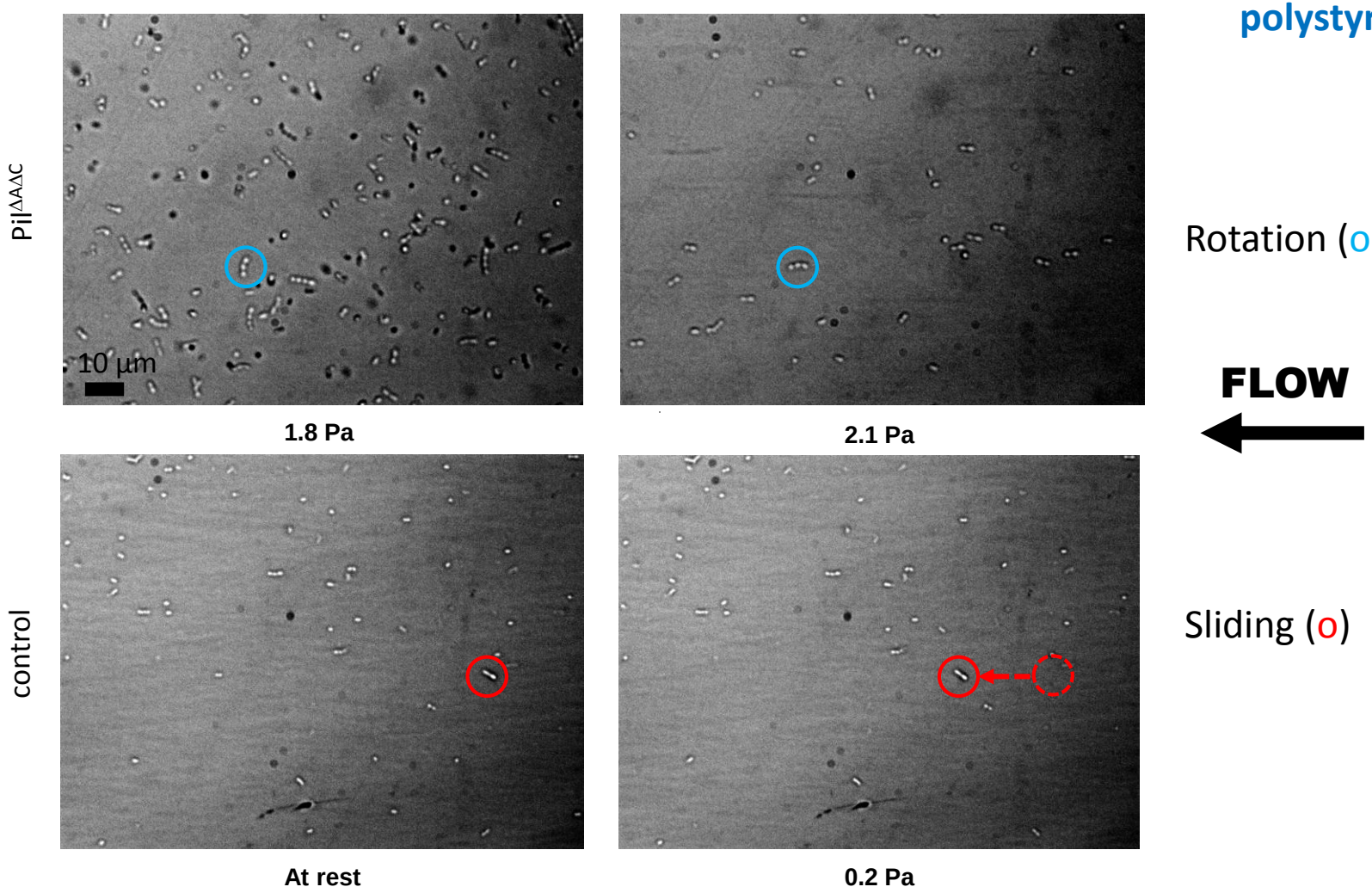
mucin-coated polystyrene